

RESOLUTION NO. 95-108

A RESOLUTION OF THE CITY COUNCIL OF
THE CITY OF EL PASO DE ROBLES, CALIFORNIA,
APPROVING THE FINAL MAP FOR PARCEL MAP PR 90-151
(PHILLIP OTTMAN)

WHEREAS, the Developer has met all conditions of the Tentative Map for Parcel Map PR 90-151 (Phillip Ottman); and

WHEREAS, City staff has reviewed the final map, a reduction of which is attached as Exhibit "A", and finds it to be in substantial conformance with the approved tentative map and technically correct.

NOW, THEREFORE, BE IT RESOLVED AS FOLLOWS:

Section 1. That the City Council approve Final Map for Parcel Map PR 90-151; and

Section 2. That the City Council authorize execution and recordation of the final map for Parcel Map PR 90-151.

PASSED AND ADOPTED by the City Council of the City of Paso Robles, this FIFTEENTH day of AUGUST, 1995, on the following vote:

AYES: Heggarty, Iversen, Martin, Picanco, and Macklin
NOES: None
ABSENT: None

WALTER J. MACKLIN, MAYOR

ATTEST:



Richard J. Ramirez, City Clerk

EXHIBIT "A"

REFERENCES

- (O-1) 142 DEEDS 433
- (R-1) 35-LS-17
- (R-2) 10-PM-82
- (R-3) 13-PM-28
- (R-4) 2-MO-55
- (R-5) 25-LS-82
- (R-6) 53-LS-54
- (R-7) 15-MO-76
- (R-8) 45-LS-05

LEGEND

- FOUND CONCRETE C&G, STATE HWY R/W UNLESS OTHERWISE NOTED
- FOUND AS NOTED
- (SP) ESTABLISHED BY SINGLE PROPORTION
- (RP) ESTABLISHED BY ROTATION PROPORTION
- (INTX) ESTABLISHED BY INTERSECTION
- SET 5/8" REBAR W/ CAP "RCE 27743"

BASIS OF BEARINGS

THE BASIS OF BEARINGS FOR THIS MAP IS BETWEEN THE FOUND MONUMENTS ALONG THE EAST LINE OF PARCEL 2 PER R-2, AS SHOWN, NOTED TO BE N00°19'00"E.

PARCEL MAP PR 90-151

IN THE CITY OF EL PASO DE ROBLES, COUNTY OF SAN LUIS OBISPO, STATE OF CALIFORNIA
BEING A SUBDIVISION OF PARCEL 2 OF CO 73-417 AS RECORDED IN BOOK 13 OF PARCEL MAPS AT PAGE 28, RECORDS OF SAID COUNTY

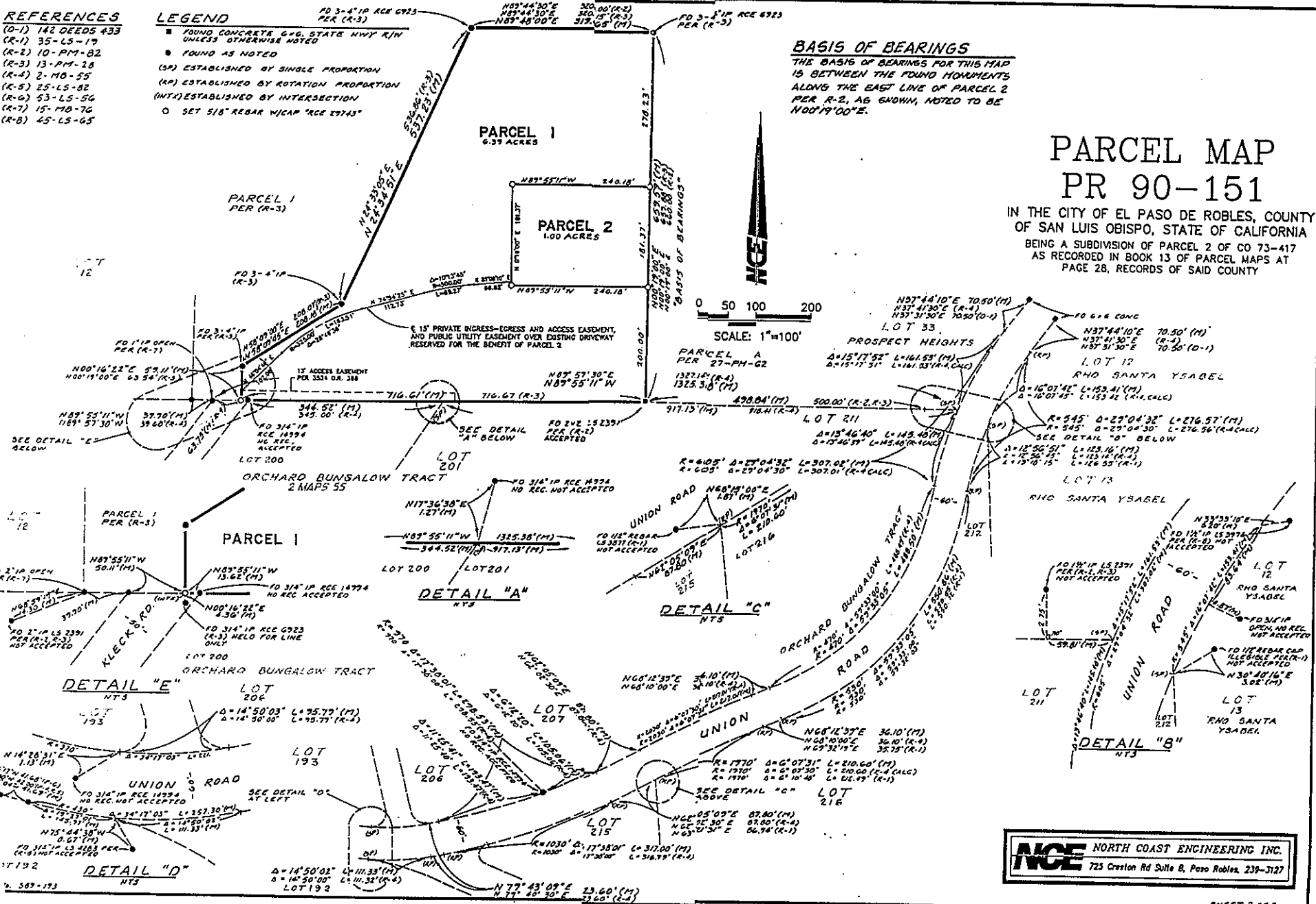

NCE NORTH COAST ENGINEERING INC.
725 Creston Rd Suite B, Paso Robles, 239-3127